GSWCF Recognition Options

Girl Scout volunteers make an incredible difference every day and recognition is one way we can say thank you. GSWCF offers three forms of recognition to help members highlight the dedication, leadership, and impact of those who deliver service to the girls and adults of our organization.

Troop Leader Spotlight

The Troop Leader Spotlight is intended to recognize troop leaders who deliver a high quality Girl Scout Leadership Experience. Every other month we recognize three troop leaders and nominations are open year round.



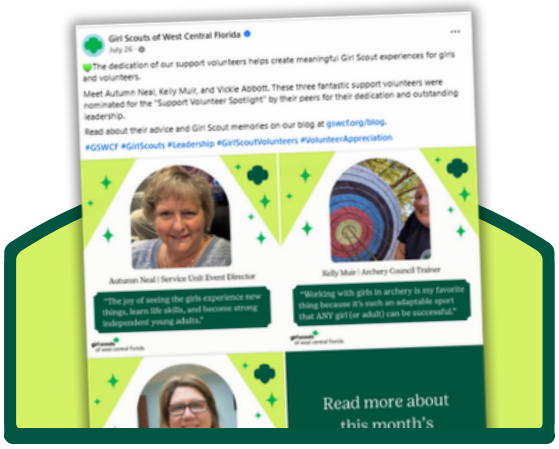

Support Volunteer Spotlight

The Support Volunteer Spotlight is intended to recognize volunteers who support the delivery of the Girl Scout Leadership Experience. This includes Troop Helpers, Board Members, High Award Coaches, and more. Every other month we recognize three support volunteers and nominations are open year round.

Formal Volunteer Awards

GSWCF's formal awards are reserved to recognize volunteers who deliver service beyond any expectation in their role. Nominations are open October 1 to April 22 with awarded volunteers being recognized at the annual volunteer award ceremony in August.



girl scouts of west central florida